

# Patient report

Bio-Rad                      DATE: 05/17/2019  
D-10                         TIME: 12:49 PM  
S/N: #DJ4I016123        Software version: 4.20-2  
Sample ID:                 10631714  
Injection date             05/17/2019 11:35 AM  
Injection #: 12             Method: HbA1c  
Rack #: ---                 Rack position: 3

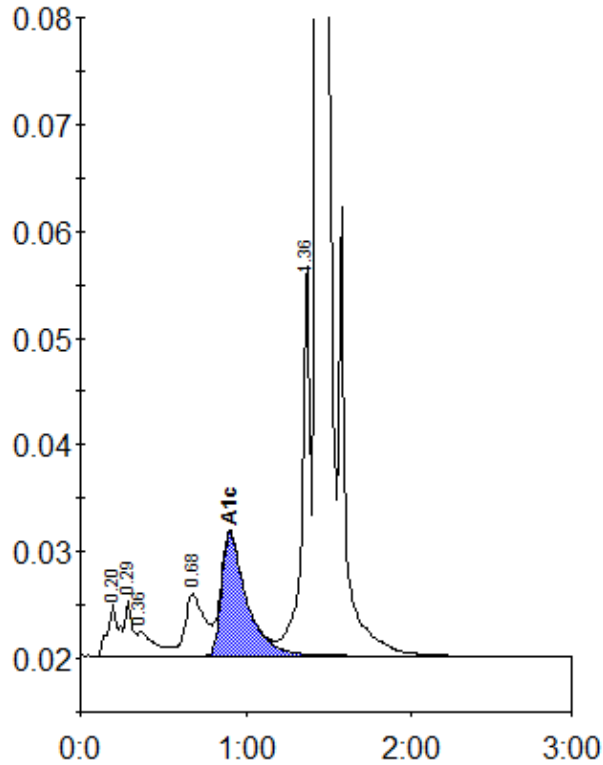

Peak table - ID: 10631714

Peak	R.time	Height	Area	Area %
A1a	0.20	4909	22675	1.0
A1b	0.29	5240	16072	0.7
Unknown	0.36	2260	17090	0.8
LA1c/CHb-1	0.68	5787	47275	2.2
A1c	0.90	11578	121504	7.7
P3	1.36	36945	129306	6.0
A0	1.43	575678	1817040	83.7
Total Area:		2170962		

Concentration:	%
A1c	7.7